GENERAL TOLERANCE										USED ON
10 MAX	30 MAX	50 MAX	70 MAX	100 MAX	120 MAX	250 MAX	250 OVER	ANGLE	ECCENT	
±0.15	±0.20	±0.30	±0.40	±0.50	±0.75	±0.90	±1.4	±0.5°	0.1	

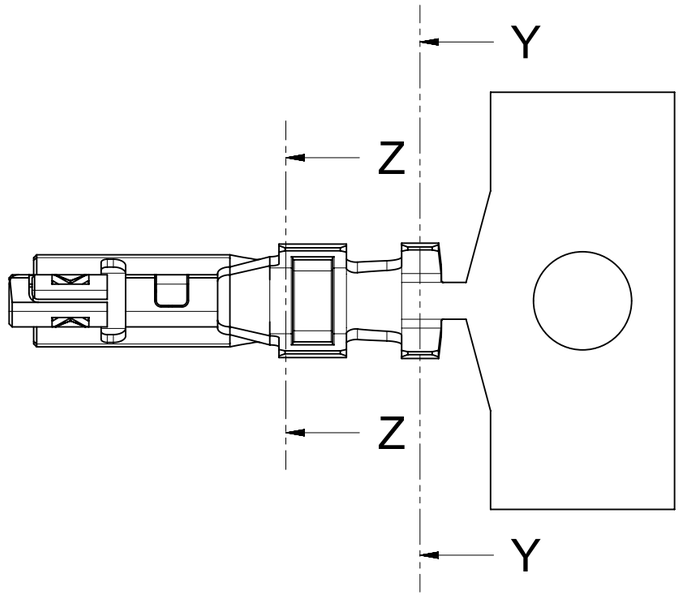

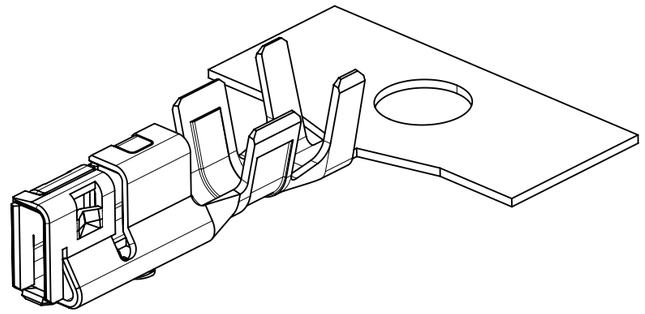

ISO VIEW

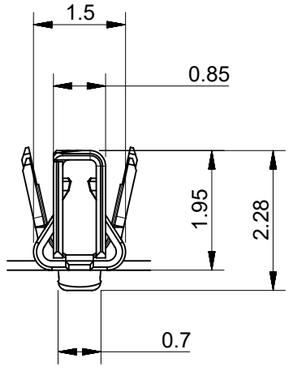

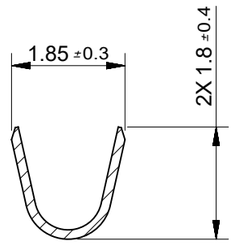

SECTION Z-Z

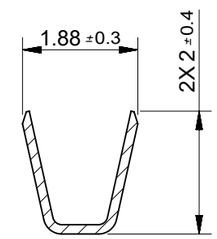

SECTION Y-Y

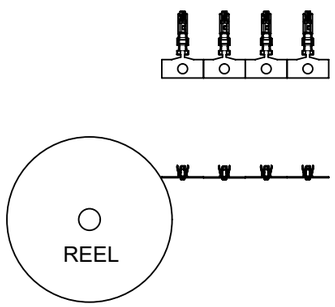

REEL DIRECTION

NOTES:
1. MATERIALS : CORSON ALLOY, PRE-TIN, 0.15T
2. APPLICABLE HOUSING : 560123 SERIES
3. APPLICABLE WIRE : SEE CS-560124-001
4. GENERAL TOLERANCE : SEE TABLE
5. EVL AND RoHS COMPLIANT
6. PRODUCT SPECIFICATION : PS-560123-001,002,003
7. PACKING SPECIFICATION : PK-560124-001
8. CRIMP SPECIFICATION : CS-560124-001

ORDER NO.	MATERIAL NO.
560124-0101	5601240101

THIS DRAWING CONTAINS INFORMATION THAT IS PROPRIETARY TO MOLEX ELECTRONIC TECHNOLOGIES, LLC AND SHOULD NOT BE USED WITHOUT WRITTEN PERMISSION

SYMBOLS: F = 0, E = 0, D = 0, S = 0, ▼ = 0, C = 0, ☒ = 0, ■ = 0, ▽ = 0

DIMENSION UNITS: mm | SCALE: 10:1

GENERAL TOLERANCES (UNLESS SPECIFIED)
ANGULAR TOL ± °
4 PLACES ±
3 PLACES ±
2 PLACES ±
1 PLACE ±
0 PLACES ±

DRAFT WHERE APPLICABLE MUST REMAIN WITHIN DIMENSIONS

CURRENT REV DESC:
EC NO: 629104
DRWN: SAKIM 2019/12/13
CHK'D: YKJUNG 2019/12/13
APPR: YKJUNG 2019/12/13

INITIAL REVISION:
DRWN: YIBAEK 2014/07/03
APPR: SRTAK 2014/08/26

THIRD ANGLE PROJECTION | DRAWING: A3-SIZE | SERIES: 560124

molex

NEW 2.0 W/B CRIMP REC
DURACLIK ISL SERIES

PRODUCT CUSTOMER DRAWING

DOCUMENT NUMBER	DOC TYPE	DOC PART	REVISION
SD-560124-001	PSD	001	A2

MATERIAL NUMBER	CUSTOMER	SHEET NUMBER
	GENERAL MARKET	1 OF 1

DOCUMENT STATUS	P1	RELEASE DATE	2019/12/13	04:33:54

FORMAT: master-tb-mod-A3
REVISION: H
DATE: 2018/01/18